

GEELONG WATERFRONT PRECINCT

Dog Controls - Beaches - Map 1

LEGEND

- Off - Leash "Supervised" Area (Category 1)**
Allow dogs off leash and supervised. Conditions of use apply.
Dogs must be on leash during Council sanctioned events, markets and sporting activities.
- Conditional Off - Leash "Supervised" Area (Category 2)**
Allow dogs off leash and supervised during specified times all year round; in the mornings prior to 10.00 a.m. and in the evenings after 5.00 p.m. Dogs would be required to be on leash at all other times.
- Conditional On Leash "Controlled" Area (Category 3) - to be used as determined**
Allow dogs on leash in the mornings prior to 10.00 a.m. and in the evening after 5.00 p.m.
Dogs would be prohibited at other times in designated areas as signed.
- On Leash "Controlled" Area (Environmentally Sensitive Areas) Category 4**
Areas where dogs are required to be on leash all year round due to:
- environmental sensitivity
- where there is an Order by Council
- the land management authority (not being Council) has regulated dog access under their own rules or legislation
- high use pedestrian / tourist precinct
- Conditional On Leash "Controlled" Area (Hooded Plover & Wildlife Zones) Category 5**
Allow dogs on leash during specified periods as designated by signage including periods during the hood plover nesting season and/or other periods dedicated to protecting other wildlife (i.e. seals, penguins).
Dogs are permitted to be off leash and supervised at other times/periods.
- Exclusion area all year round (Category 6)**
Areas that will have dogs prohibited for reasons of:
- extremely high environmental sensitivity
- where there is an Order by Council
- the land management authority (not being Council) has prohibited dogs under their own rules or legislation (effected by a dog control order)

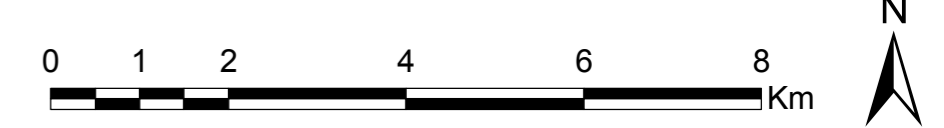
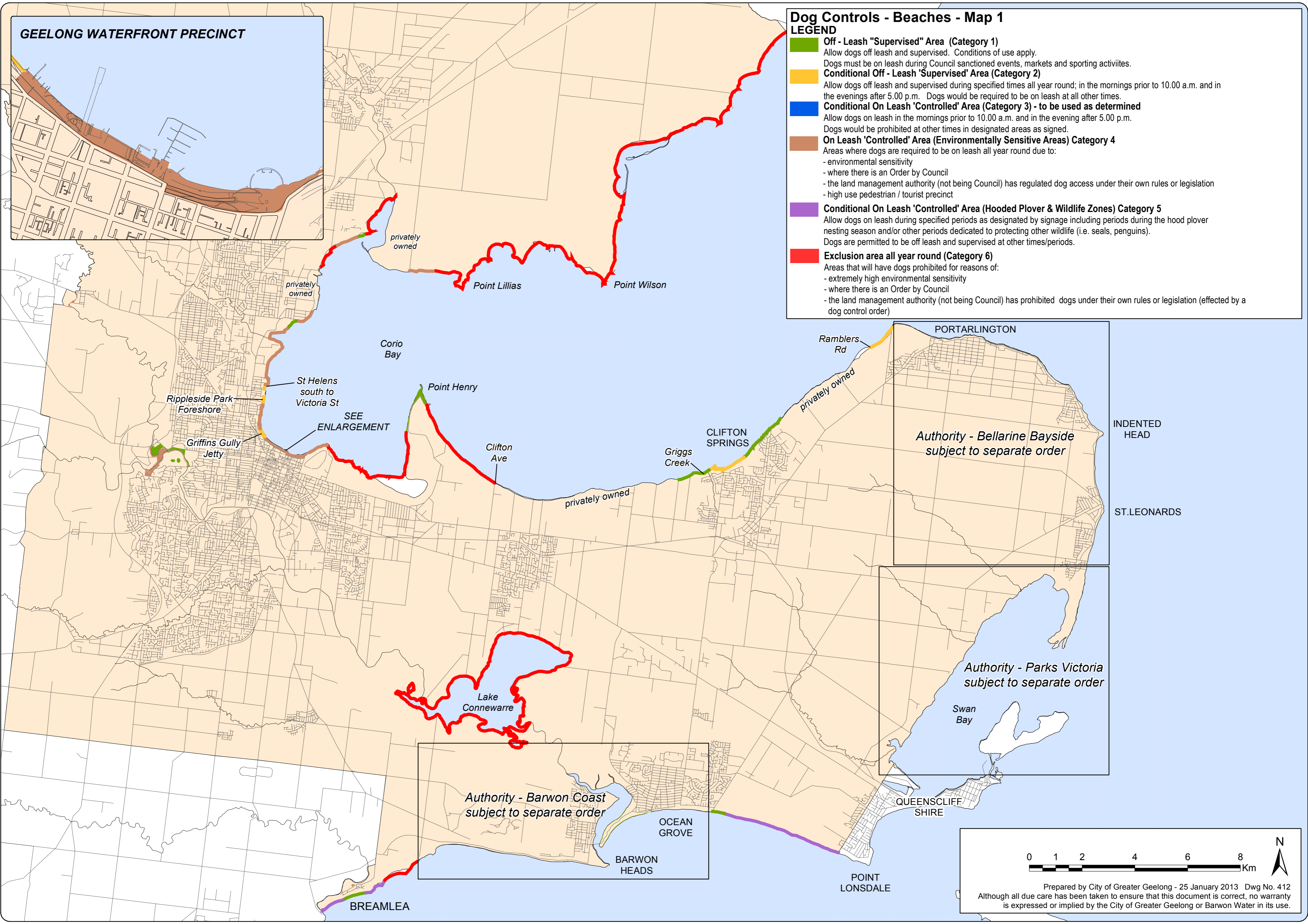

Prepared by City of Greater Geelong - 25 January 2013 Dwg No. 412
Although all due care has been taken to ensure that this document is correct, no warranty is expressed or implied by the City of Greater Geelong or Barwon Water in its use.