



# Imaged Document Cover Sheet

The document following this cover sheet is an imaged document supplied by LANDATA®, Land Victoria.

Document Type	<b>plan</b>
Document Identification	<b>TP531517L</b>
Number of Pages (excluding this cover sheet)	<b>1</b>
Document Assembled	<b>29/03/2016 11:23</b>

**Copyright and disclaimer notice:**

© State of Victoria. This publication is copyright. No part may be reproduced by any process except in accordance with the provisions of the Copyright Act and for the purposes of Section 32 of the Sale of Land Act 1962 or pursuant to a written agreement. The information is only valid at the time and in the form obtained from the LANDATA® System. The State of Victoria accepts no responsibility for any subsequent release, publication or reproduction of the information.

The document is invalid if this cover sheet is removed or altered.

<b>TITLE PLAN</b>	<b>EDITION 1</b>	<b>TP 531517L</b>
-------------------	------------------	-------------------

**Location of Land**

Parish: BARRARBOOL  
 Township:  
 Section:  
 Crown Allotment:  
 Crown Portion: 9(PT)

Last Plan Reference:  
 Derived From: VOL 7067 FOL 272  
 Depth Limitation: NIL

**Notations**

ANY REFERENCE TO MAP IN THE TEXT MEANS THE DIAGRAM SHOWN ON THIS TITLE PLAN

**Description of Land / Easement Information**

THIS PLAN HAS BEEN PREPARED FOR THE LAND REGISTRY, LAND VICTORIA, FOR TITLE DIAGRAM PURPOSES AS PART OF THE LAND TITLES AUTOMATION PROJECT

COMPILED: 15/06/2000  
 VERIFIED: AC

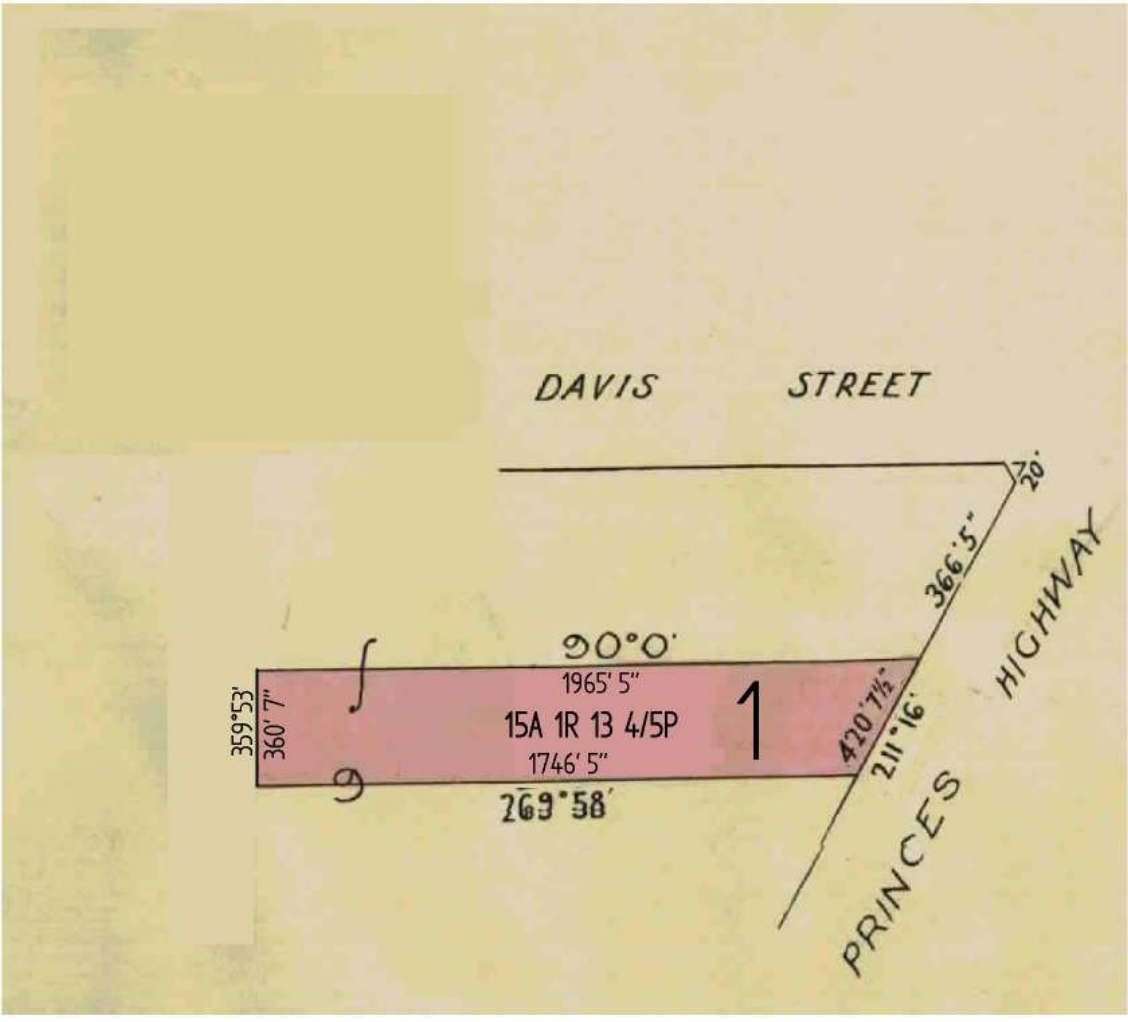

TABLE OF PARCEL IDENTIFIERS
WARNING: Where multiple parcels are referred to or shown on this Title Plan this does not imply separately disposable parcels under Section 8A of the Sale of Land Act 1962
PARCEL 1 = CP 9 (PT)