

PLAN OF SUBDIVISION			EDITION 1	PLAN NUMBER PS
LOCATION OF LAND PARISH: BARRARBOOL TOWNSHIP: - SECTION: - CROWN ALLOTMENT: - CROWN PORTION: 9 (PART) TITLE REFERENCE: VOL. FOL. LAST PLAN REFERENCE: LOT 1 ON TP531517L POSTAL ADDRESS: 1 HENRY STREET, (at time of subdivision) BELMONT, 3216. MGA CO-ORDINATES: E: 266 070 ZONE: 55 (of approx centre of land N: 5770 365 GDA 94 in plan)			MUNICIPALITY: CITY OF GREATER GEELONG	
VESTING OF ROADS AND/OR RESERVES			NOTATIONS	
IDENTIFIER	COUNCIL/BODY/PERSON		PRELIMINARY	
ROADS R-1	CITY OF GREATER GEELONG			
NOTATIONS				
DEPTH LIMITATION: DOES NOT APPLY				
SURVEY: This plan is is not based on survey.				
STAGING: This is is not a staged subdivision. Planning Permit No. This survey has been connected to permanent marks No(s). 163 & 193 In Proclaimed Survey Area No. -				
EASEMENT INFORMATION				
LEGEND: A - Appurtenant Easement E - Encumbering Easement R - Encumbering Easement (Road)				
Easement Reference	Purpose	Width (Metres)	Origin	Land Benefited/In Favour Of
TGM Group 1/27-31 Myers Street (PO Box 1137) Geelong Vic 3220 T 03 5202 4600 F 03 5202 4691 ABN 11 125 568 461 www.tgmgroup.com <small>JAS-ANZ Accredited: Quality ISO 9001 - OH&S AS/NZS 4801 - Environment ISO 14001</small>		 <small>Geelong Melbourne Ballarat</small>	SURVEYORS FILE REF: 13035-100 DAVID R. RENDLE / DRAFT 4	ORIGINAL SHEET SIZE: A3 SHEET 1 OF 2 SHEETS

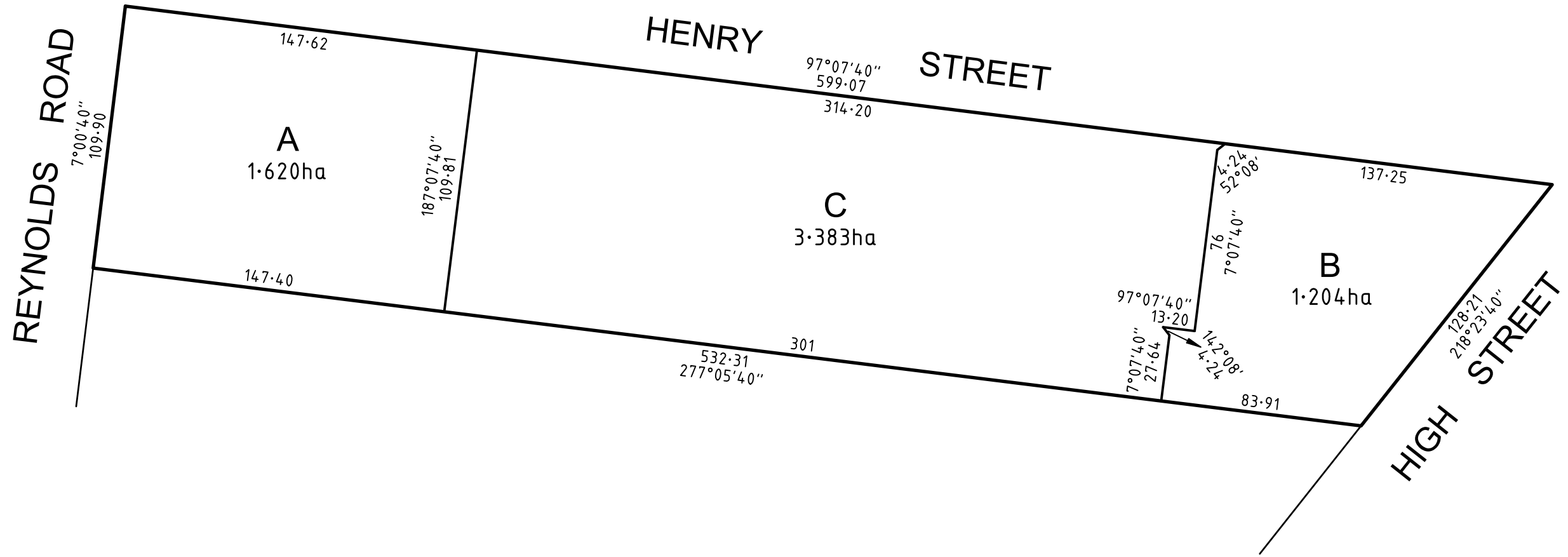

PRELIMINARY

